Installation Guide

IPRO Authorization 2022.9.0

Disclaimer

Information in this document, including URLs and other references, is subject to change without notice. Unless otherwise noted, any example companies, organizations, products, domain names, e-mail addresses, logos, people, locations, and events depicted herein are fictitious and no association with any real company, organization, product, domain name, e-mail address, logo, person, location, or event is intended or should be inferred. Complying with all applicable copyright laws is the responsibility of the user. Without limiting the rights under copyright, no part of this document may be reproduced, stored in or introduced into a retrieval system, or transmitted in any form or by any means (electronic, mechanical, photocopying, recording, or otherwise), or for any purpose, without the express written permission of IPRO Tech, LLC.

Trademarks

IPRO®, the IPRO logo, and all of our product names are registered trademarks or trademarks of IPRO Tech, LLC. Please see http://iprotech.com/trademarks/ for details. Adobe is a registered trademark of Adobe Systems Incorporated in the United States and/or other countries. dtSearch is a registered trademark of dtSearch Corp. LEADTOOLS is a registered trademark of LEAD Technologies, Inc. Microsoft, Windows, and other Microsoft product names are either registered trademarks or trademarks of Microsoft Corporation in the United States and/or other countries. Oracle is a registered trademark of Oracle Corporation. Other products and company names mentioned herein may be trademarks of their respective companies and are used for editorial purposes and to the benefit of the trademark owner with no intention of infringing upon that trademark.

Some IPRO products utilize the Oracle® Outside In Viewer and TIF6 filter. The software is based in part on the work of the Independent JPEG Group.

Outside In Viewer © 1991, 2015 Oracle

Copyright

©2012 - 2021 IPRO Tech, LLC All rights reserved.
Published in the United States of America

IPRO Tech, LLC
1700 North Desert Drive - Suite 101
Tempe, AZ 85281 USA

Contents

IPRO Authorization Installation 4
Introduction 4
Hardware Requirements for the Authorization Server 4
IPRO Authorization Installation 5
When to Install IPRO Authorization 5
Obtaining the IPRO Authorization Service Software 5
Where to Install the IPRO Authorization Service 5
Upgrading the IPRO Authorization Service 5
Installing the IPRO Authorization Service (Internet Access) 5
Viewing the Authorization Manager Credentials 7
Modifying the Server IP Address and Port Number 7
Viewing Connection Details 8
Viewing the Log Details 8
Activating the System Remotely 8
Deactivating the Current Authorization 8
Updating the Authorization 8
Modifying Authorization Credentials 9
Updating using IPRO Authorization Manager 9
Managing the Dongle through myIPRO 10
Updating the Dongle Remotely 10
Completing Dongle Refill Order through the IPRO Authorization Manager 10
Ordering Dongle Refills from IPRO Tech CSR 10
Emailing the .DGL File to IPRO Tech Customer Services (CSR) 10
Importing the Registered .DGL File 11
Installing the IPRO Authorization Service (No Internet Access/Usage-Based Version) 11
Contacting IPRO Tech Support 12
Support Hours 12
How to Contact Us 12
About our Support System 12
Support Prerequisites 12

IPRO Authorization Installation

Introduction

The IPRO Authorization Service manages the licensing and provides a method of validation for the IPRO products by utilizing a unique Client ID and a unique Serial Number. Using a web service, the IPRO Authorization Manager allows you to:

- View the system authorization
- Activate and deactivate the system remotely
- Check and update the current authorization
- Manage the dongle (for usage-based IPRO applications)
- Update the dongle remotely

IPRO Authorization allows several IPRO products to point to a single instance of the IPRO Authorization Service.

This version of IPRO Authorization does not require a dongle unless there is no Internet access or a usage-based version of an IPRO application is being used.

Hardware Requirements for the Authorization Server

The IPRO Authorization Service may be installed on a 32-bit or 64-bit computer.

Server Role: AUTH Server

CPU (MIN): 2

RAM (MIN): 8

CPU (RECOMMENDED): 4

RAM (RECOMMENDED): 8

REQUIREMENTS: Microsoft Windows Server 2019 64-bit, Microsoft IIS version 7.0, NET Core 3.1, or later, and NET Framework 4.8 or later. 10 GBs of Free Space.

IPRO Authorization Installation

When to Install IPRO Authorization

For new installations, install and configure the IPRO Authorization Service before installing your new IPRO application.

When upgrading any IPRO application, check the user guide for that application to see if an IPRO Authorization Service upgrade is needed for that version. If so, perform the IPRO Authorization Service upgrade before upgrading that application.

Obtaining the IPRO Authorization Service Software

IPRO Tech Client Services (CSR) provides the Client ID and Serial Number needed to run the Authorization Service.

The IPRO Authorization installation zip file is available from the myIPRO download area. myIPRO is a website for IPRO clients, where product software, documentation, training videos, and other materials can be obtained. **Note**: If you do not yet have a myIPRO account, please contact IPRO Tech Support. For more information on contacting IPRO Support, see the Contacting IPRO Tech Support section.

Where to Install the IPRO Authorization Service

It is recommended that the IPRO Authorization Service be installed on a dedicated computer that is accessible by all computers in the network that will be running associated IPRO products. This computer is referred to as the "IPRO Authorization Server."

Upgrading the IPRO Authorization Service

To upgrade your existing Authorization Service:

- Download the zip file from the myIPRO download area
- Unzip it to the same location where your current Authorization Service resides
- Run the setup.exe over your existing installation

Installing the IPRO Authorization Service (Internet Access)

This section assumes Internet access or a non-usage-based version of the IPRO application software will be used. Otherwise, proceed to Installing the IPRO Authorization Service (No Internet Access/Usage-Based Version).

Note: Your system must have Internet access to use the following features:

- IPRO Eclipse® Named User Licensing
- Burst Licenses ordering via myIPRO
- Dongle Refill ordering via myIPRO

1. Ensure both the Client ID and Serial Number are available before the installation process.
2. Download the zip file from myIPRO to your installation location(s), unzip the file, and double-click 'setup.exe'. This executable contains installations for both the IPRO Authorization Manager and the IPRO Authorization Service.

   If installing the IPRO Authorization Manager only, it is not necessary to run the installation on the computer containing the IPRO Authorization Service installation.

   However, both installations can reside on the same computer if necessary.
3. Continue through the installation wizard screens. At the Custom Setup screen, accept the default or choose which feature you wish to install.

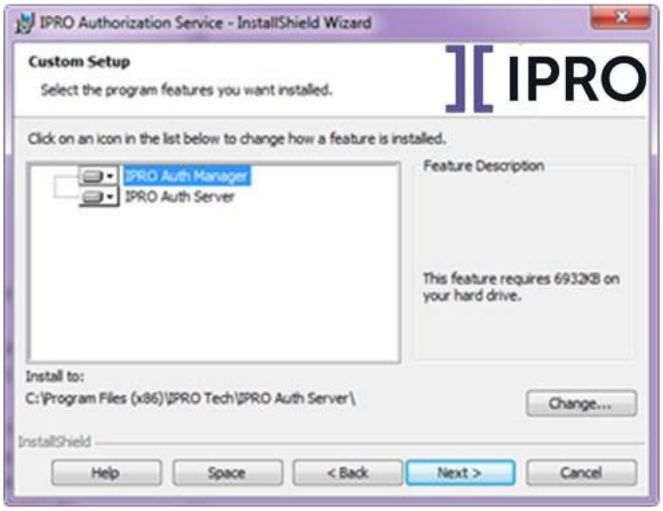

4. Click Next.
5. In the IP Configuration screen enter the IP address and Port Number (default is 9800) of the Authorization Server computer.
6. Click Next.
7. In the Serial Number and ClientID screen enter the values supplied from CSR.
8. Click Next.
9. Click Install to begin the installation. Once the Authorization Service is installed, the services are started automatically.
10. Click Finish to exit the wizard.
11. Proceed to the section Viewing the Authorization Manager Credentials.

Viewing the Authorization Manager Credentials

1. Locate the directory where the IPRO Authorization Manager software was installed.
2. Double-click IproAuthManager.exe. The IPRO Authorization Manager main screen appears and defaults to the Authorization details.

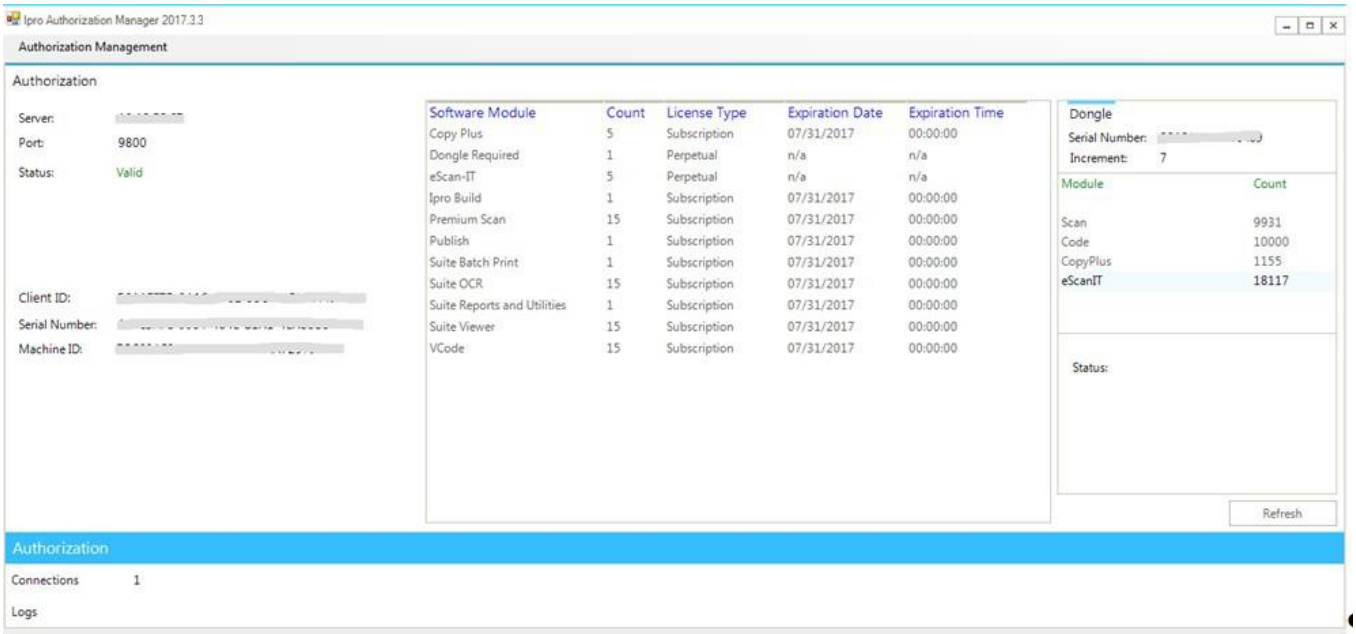

Details include the Server IP Address, Port, Authorization Status, Client ID, Serial Number, and Machine ID.

The Software Module, Count, License Type, Expiration Date, and Expiration Time columns may be sorted in ascending or descending order by clicking the column heading name.

If a dongle resides on the Authorization Server computer, the dongle details appear in the right section of the screen and indicate dongle counts for usage-based IPRO applications.

Modifying the Server IP Address and Port Number

1. Follow the procedures in the Viewing the Authorization Manager Credentials section.
2. Click Authorization Management to display the menu.
3. Choose Configuration. The Service Configuration dialog appears.

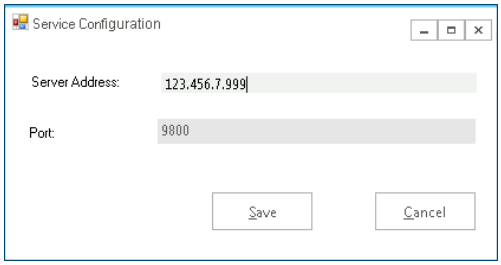

4. Change the server address and/or port number to the IPRO Authorization Server computer's server address and port number.
5. Click Save.

Viewing Connection Details

1. Follow the procedures in the Viewing the Authorization Manager Credentials section.
2. Click Connections to display its details (Session, Session Type, Last Accessed, User ID, Description, and Start Time). These columns may be sorted in ascending or descending order by clicking the column heading name.

Viewing the Log Details

1. Follow the procedures in the Viewing the Authorization Manager Credentials section.
2. Click Logs to display the Log details (Date, Time, Session Type, User ID, Description, and Error Message). These columns may be sorted in ascending or descending order by clicking the column heading name.

Activating the System Remotely

If the System was already authorized (activated), it will not allow another authorization.

1. Follow the procedures in the Viewing the Authorization Manager Credentials section.
2. Click Authorization Management to display the menu.
3. Choose Remote Management > Activate.
4. Follow the screen prompts. Email notices are automatically generated regarding the status of authorization.

Deactivating the Current Authorization

If the system is not properly authorized, it will not allow deactivation.

1. Follow the procedures in the Viewing the Authorization Manager Credentials section.
2. Click Authorization Management to display the menu.
3. Choose Remote Management > Deactivate.
4. Follow the screen prompts. Email notices are automatically generated regarding the status of authorization.

Updating the Authorization

Updating is necessary for additional licensing, changes to licensing, and usage requirements.

1. Follow the procedures in the Viewing the Authorization Manager Credentials section.

3. Choose Remote Management > Update.
4. Follow the screen prompts. Email notices are automatically generated regarding the status of authorization.

Modifying Authorization Credentials

These procedures describe how to change the current Authorization IP Address and Port number. This is necessary in the event that a different authorized IP address and Port number are required.

1. Locate the directory where the IPRO Authorization Manager software was installed. This directory is a sub-directory of IPRO Tech under Program Files.
2. Right-click IproServiceConfig.exe to open the context menu.
3. Choose Run as Administrator. The Configure IPRO Authorization Service dialog appears.
4. Change the IP Address and Port Number values. **Note**: The Client ID stays the same. CSR will provide a new Serial Number via email reflecting the change.

Updating using IPRO Authorization Manager

Updating is necessary for additional licensing and changes to licensing.

This version supports the remote update of licenses via the IPRO Authorization Manager after a burstable license rental order was placed in myIPRO. Eligible clients can place the order from the Licenses page of myIPRO.

After placing the burstable license rental order, the license(s) will automatically be activated during the nightly reporting; within a maximum of 24 hours, as long as the Authorization Service has Internet access. If the license(s) are needed immediately, they can be activated manually by going to the Authorization Manager and doing a remote update to complete the transaction.

License orders can also be placed in the standard way; by calling IPRO Tech CSR, or by exporting and emailing the .DAT file (for non-Internet connected systems).

1. Follow the procedures in the Viewing the Authorization Manager Credentials section.
2. Click

to display the menu.
3. Choose Remote Management > Update.
4. Follow the screen prompts. Email notices are automatically generated regarding the status of authorization.

Managing the Dongle through myIPRO

Updating the Dongle Remotely

This version supports the remote update of dongles via the IPRO Authorization Manager after a dongle refill order was placed in myIPRO. Eligible clients can place the order from the Licenses page of myIPRO, then go to the Authorization Manager and do a remote update to complete the transaction.

Usage orders can also be placed in the standard way; by exporting and emailing the .DGL file or by calling IPRO Tech CSR.

Completing Dongle Refill Order through the IPRO Authorization Manager

After placing the dongle refill order through myIPRO, the dongle will be updated automatically; within approximately one hour, as long as the Authorization Service has Internet access. If the refill is needed immediately, the dongle can be updated manually using the IPRO Authorization Manager.

1. Follow the procedures in the Viewing the Authorization Manager Credentials section.
2. Click Authorization Management to display the menu.
3. Choose Usage Management > Remote Update. Once the system completes the dongle refill request initiated from myIPRO, the Success dialog appears.

4. Click OK.

Ordering Dongle Refills from IPRO Tech CSR

Emailing the .DGL File to IPRO Tech Customer Services (CSR)

When ordering from CSR, it is necessary to export the .DGL file and provide it to CSR.

1. Follow the procedures in the Viewing the Authorization Manager Credentials section.
2. Click Authorization Management to display the menu.
3. Choose Usage Management > Export. The Export IPRO Dongle Authorization File dialog appears with a default file name and extension.

4. Save the authorization file (.DGL) to a network location or a USB drive. **Note**: Save the file to a USB drive so that it may be inserted into a computer with Internet access in order to email it to IPRO Tech Customer Services (CSR).
5. Email the .DGL file to IPRO Customer Services (CSR) at CSR@iprotech.com (unzipped).
6. In the subject line of the email enter the *IPRO Application Name* followed by Dongle Authorization Request. IPRO Tech Customer Services (CSR) will authorize the .DGL file and return a registered .DGL data file.
7. Place this .DGL file in a location where it can be accessed when it is time to import it.
8. Proceed to the section Importing the Registered .DGL File.

Importing the Registered .DGL File

After IPRO Tech Customer Services (CSR) registers the .DGL file and returns it, the file must be imported.

1. Follow the procedures in the Viewing the Authorization Manager Credentials section.
2. Click Authorization Management to display the menu.
3. Choose > Usage Management > Import. The Load/Import IPRO Dongle Authorization File dialog appears.
4. Browse to the location where the registered .DGL file was placed.
5. Click Open. The Success dialog appears indicating that the dongle authorization file was successfully installed.
6. Click OK.

Installing the IPRO Authorization Service (No Internet Access/Usage-Based Version)

Contact the IPRO CSR at csr@iprotech.com and inform them that you do not have Internet access or that you are using a usage-based version of the IPRO application. The CSR will send you the USB dongle, direct you to the authorization link, and provide instructions for authorizing the system with a .DAT file.

Contacting IPRO Tech Support

Support Hours

- General Support Hours: Monday – Friday, 5 a.m. – 7 p.m. (GMT-07:00) Arizona
- After Hours: 24 x 7 for urgent issues

How to Contact Us

- Phone: 877-324-4776
- Web: "Support" > "Submit a Ticket" under "Resources" at http://iprotech.com
- Email:support@iprotech.com

About our Support System

All issues entered by phone, email, and web will generate a new support ticket and an auto-response will be sent to the sender with the new issue number. Reply to this email for all future email correspondence on that issue to prevent a duplicate ticket from being generated.

Web Users: You will need to register the first time you visit our website. After that, you can simply log in with your username and password.

By default, you will be able to view, edit, and report on all issues entered under your contact ID (email address). Our support platform also allows contacts from your organization to be listed as "Support Administrators," allowing them the ability to view all issues entered by anyone inside the organization. If this is something you wish to be granted, please have your management contact IPRO Support at support@iprotech.com with "Support Admin Request" in the subject line and the names and email addresses of those to be given access in the email message.

Support Prerequisites

Please have the following information available before contacting/emailing Support:

- IPRO Tech Application name and version
  See the IPRO Authorization Manager title bar for this information.
- Internet browser name and version (e.g., Microsoft Internet Explorer 9)
- Operating system running the IPRO software and service pack number (e.g., Windows 7SP1)
- Description of the problem, a screenshot, and a complete transcript of the error received if applicable
- Summary of steps that produced the problem/error
- Email a ZIP file containing any relevant screenshots, error messages, or files (LFP, LOG, etc.)
- If you email Support, please include the following in the email subject line:
  Product name version/company – Nature of request (e.g., IPRO Authorization2017.3.3/ABC Co. – System Options)